

PLAT OF SURVEY

LOCATION: PARCEL 30 - MIRAMAR ROAD, EAST TROY, WISCONSIN

LEGAL DESCRIPTION: ALL THAT PART OF THE NE 1/4 OF SECTION 10, T 4 N, R 18 E, IN THE TOWN OF EAST TROY, WALWORTH COUNTY, WISCONSIN, BOUNDED AND DESCRIBED AS FOLLOWS: COMMENCING AT THE NORTHEAST CORNER OF SAID NE 1/4 SECTION; THENCE S 0° 32' 00" W ALONG THE EAST LINE OF SAID 1/4 SECTION, 529.19 FEET; THENCE S 89° 05' 30" W, 876.67 FEET TO THE PLACE OF BEGINNING OF THE LANDS TO BE DESCRIBED; THENCE CONTINUING S 89° 05' 30" W, 177.97 FEET; THENCE S 0° 31' 06" E, 261.41 FEET; THENCE S 89° 21' 00" E, 178.00 FEET; THENCE N 0° 31' 06" W, 366.25 FEET TO THE PLACE OF BEGINNING.

SEPTEMBER 18, 1970

SURVEY NO. 38550-30

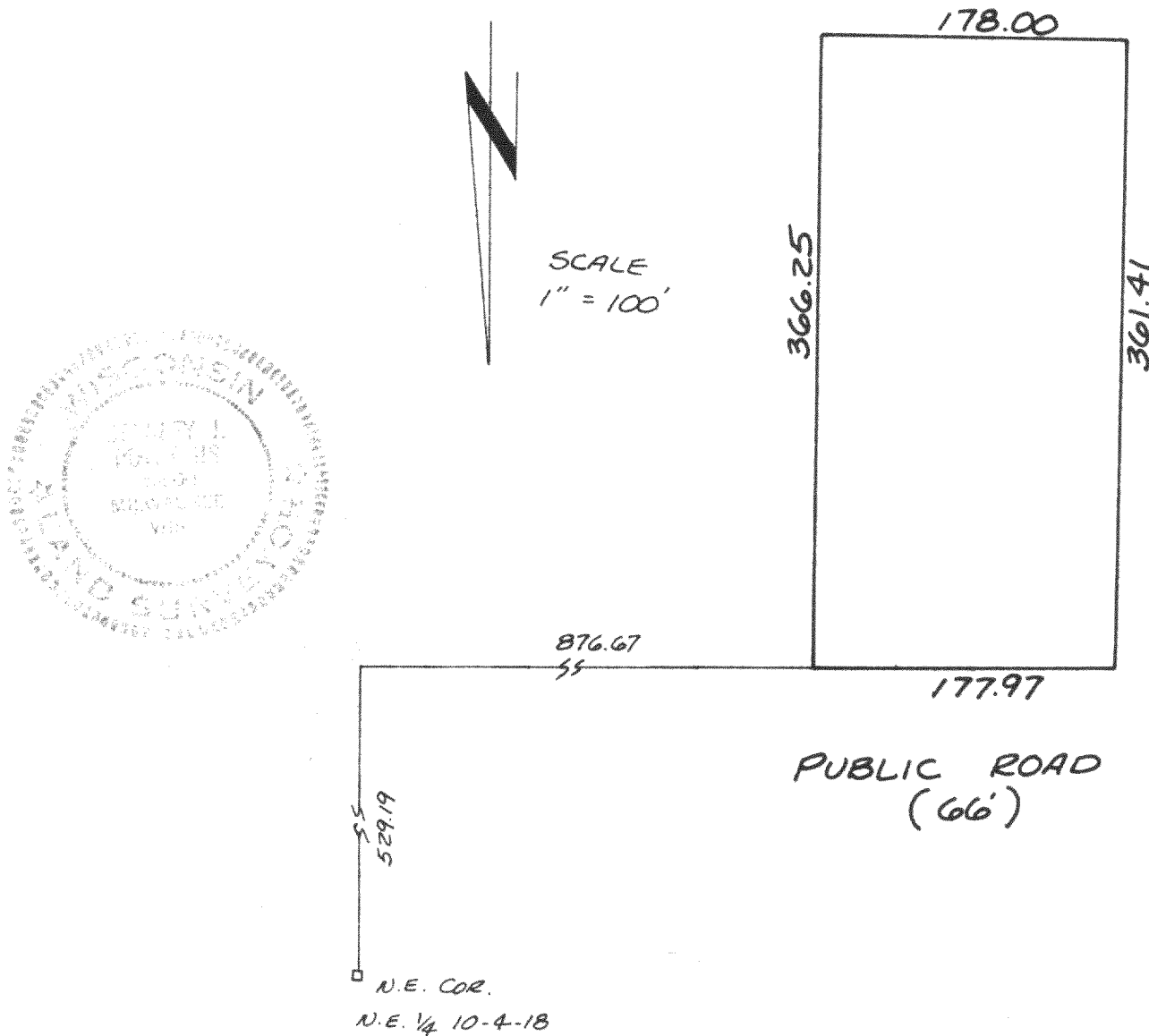

METROPOLITAN SURVEY SERVICE, INC.
REGISTERED LAND SURVEYORS
611 N. MAYFAIR RD. WAUWATOSA, WIS. 53226
453-9151

WE CERTIFY THAT WE HAVE SURVEYED THE ABOVE-DESCRIBED PROPERTY AND THAT THE ABOVE PLAT IS AN ACCURATE SURVEY AND A TRUE REPRESENTATION THEREOF AND CORRECTLY SHOWS THE EXTERIOR BOUNDARY LINES AND LOCATION OF BUILDINGS AND OTHER IMPROVEMENTS ON SAID PROPERTY AND THE CORRECT MEASUREMENTS THEREOF.

SIGNED

[Signature]

STANLEY J. POTRYKUS
REGISTERED LAND SURVEYOR - S-500

Lot 24 Miramar 2nd Add

418-58